

Boston 50.

— 5 BED — 3 BATH — 2 CAR

— 465.9m²



 WORTHINGTON
HOMES

Saltillo Façade

The Boston 50 embraces light and openness, creating a bright, airy atmosphere that evokes a refreshing seaside vibe, perfect for coastal inspired living.

With a wide front balcony and a striking double-height entry, all enhanced by an impressive raked ceiling, the Boston 50 is designed to radiate natural light throughout its open-plan living area and luxurious kitchen layout.

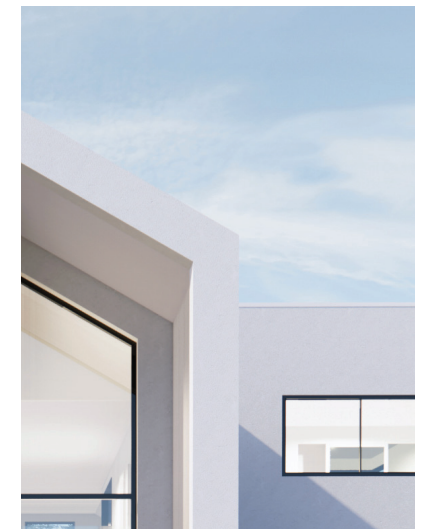

Total area	465.9m²
House length	25.84m
House width	12.79m
Block width	15.2m
Block length	34.2m

Living	8.06 x 5.20
Dining	4.28 x 3.74
Kitchen	3.00 x 5.20
Butler's	2.49 x 3.74
Media	4.11 x 4.01
Alfresco	7.18 x 4.20
Garage	5.52 x 5.52

Master bedroom	4.84 x 4.74
Balcony	4.50 x 1.40
Bedroom 2	4.20 x 3.30
Bedroom 3	4.20 x 3.30
Bedroom 4	3.60 x 3.30
Bedroom 5	4.33 x 3.91

UPGRADED ITEMS

All upgraded items are indicated in **gold**, featuring enhancements such as:

- Full joinery fit-out for butler's pantry, laundry, and alfresco



P (02) 5062 5767

W worthingtonhomes.com.au

E info@worthingtonhomes.com.au

Images in this brochure may depict landscaping, fencing, upgraded fixtures, features or finishes which are not included and are an artist's impression only. Facades can affect the size of the dwelling and as such the final dwelling size is subject to change based on selected facade. Pricing is subject to final floor plans, tender and colour selections. This brochure is to be printed in colour only and black & white copies are considered uncontrolled. This design is copyright and cannot be reproduced or copied in any form or by any means. Please discuss with your sales consultant for clarification and availability on all items shown herein. Worthington Constructions Pty Ltd all rights reserved.